



**CENTRAL MAINE
POWER**

An AVANGRID Company

**Questions? Contact
PUBLIC OUTREACH**

Phone:

888.267.0831

Email:

outreach@cmpco.com

CMPS80Rebuild.com

**Learn more about CMP's
Transmission Line Rebuild**

On the website:

- Project Scope, Need, and Benefits
- Environmental and Permitting
- Construction Information
- And more!

Coming Soon:

- Interactive Project Map
- Construction Updates



CENTRAL MAINE POWER

An AVANGRID Company

SECTION 80 PROJECT UPDATE: CONSTRUCTION START IN JUNE

April 28, 2023

Dear Neighbor:

As Central Maine Power Company (CMP) approaches the construction start of its transmission line rebuild project in your area, we'd like to provide you with information about the work and share that we have created a website that will include construction updates.

CMP is committed to providing reliable, safe electricity to meet the needs of our customers. The Section 80 115kV transmission line travels approximately 22 miles from Coopers Mills Substation in Windsor to Highland Substation in Warren, traversing Windsor, Jefferson,

Washington, Waldoboro, and Warren. A new line will be constructed in the existing right of way offset from the current line using taller, weather-resistant brown light-duty steel monopole structures, plus other components. After it is completed and energized, the old line will be removed.

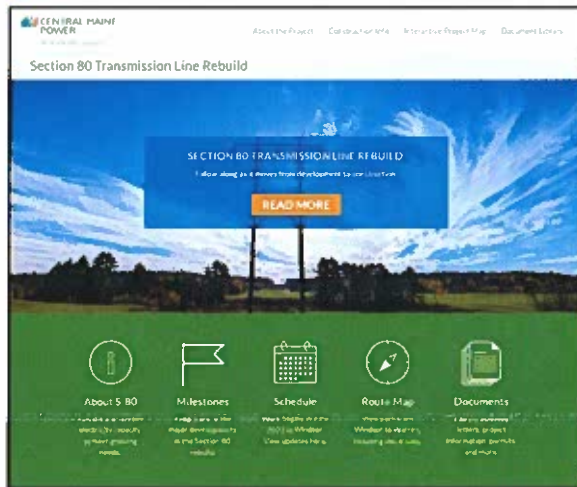

Construction will begin in Windsor on June 5 (weather dependent) when crews begin placing wooden mats in environmentally sensitive areas for our vehicles to travel on while protecting the ground underneath. Trees will be trimmed or removed to our right-of-way boundaries to protect the line

and reduce the risk of storm-related damage or outages.

Please check out our website: www.CMPS80rebuild.com. Soon, we'll be adding a construction schedule section that will be updated regularly and visual simulations of what the line looks like now and what we expect it to look like once the work is done.

If you have any questions, please contact our Public Outreach Team at 1-888-267-0831 and be sure to reference "Section 80" and our specialist will be in touch with you or email us at Outreach@cmpco.com.

Thank you for your understanding as we undertake this work.

83 Edison Drive, Third Floor, Augusta, ME 04336
Project Info Line 1.888.267.0831
www.cmpco.com, Outreach@cmpco.com



An equal opportunity employer



CENTRAL MAINE POWER

An AVANGRID Company

Reliability Upgrades Section 80 Rebuild

CONTACT

Project Information Line: **888.267.0831**

Project Outreach Email: **outreach@cmpco.com**

– Refer to Section 80 (Windsor, Jefferson, Washington, Waldoboro, and Warren)

Website: **CMPS80rebuild.com**

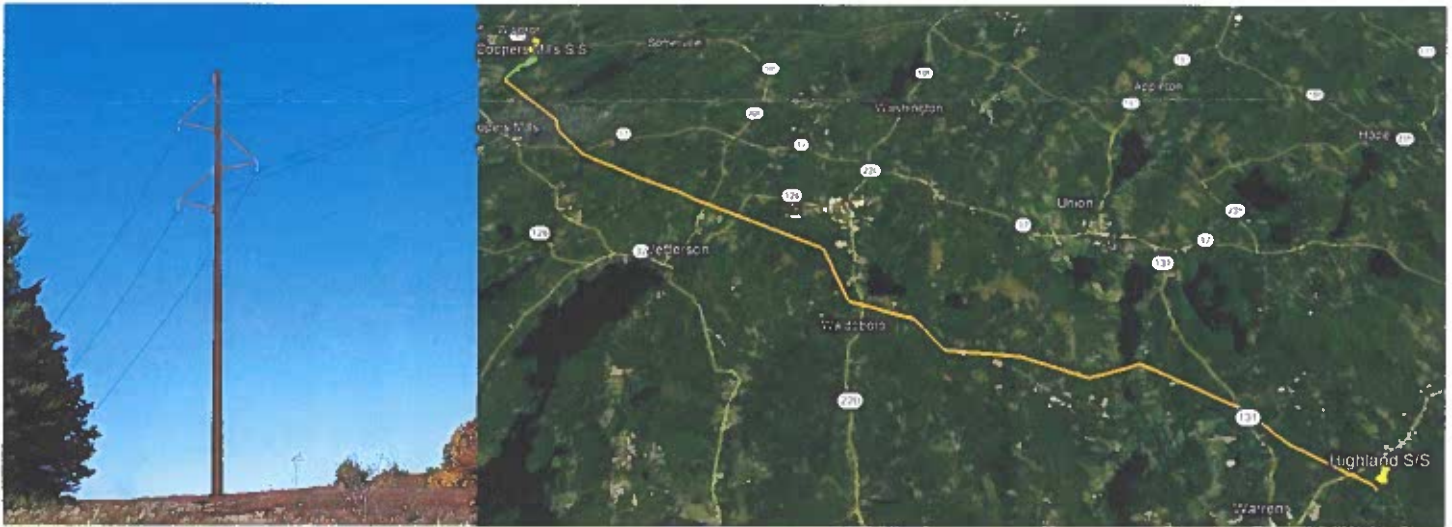

A visual representation of what new Section 80 transmission structures will look like. Please visit our website at **CMPS80rebuild.com** for more visuals (coming soon) and additional project information.

Project Overview

As communities grow and the need for electricity increases, Central Maine Power Company (CMP) responds by investing in system upgrades to meet the demands. Beginning in Summer 2023, CMP will be upgrading its Section 80 115kV transmission line to provide safe and reliable service to our customers in Mid-Coast Maine and consumers in New England.

This nearly 22-mile transmission line travels between Coopers Mills Substation in Windsor through Jefferson, Washington, Waldoboro, and Warren to Highland Substation. It's referred to as a Pool Transmission Facility, which means it's a high voltage transmission line that serves as a major component of the New England electric system. The section upgrade costs will be shared among New England customers, with more than 90 percent paid by other states.

In Maine, CMP is working with communities and reaching out to neighbors along the line to ensure that our construction activity is performed safely and with minimal disruption to their daily lives, neighborhoods, the environment, and wildlife.

Project Need

The Section 80 existing line is a H-frame wooden structure configuration with conductor that is outmoded and becomes thermally overloaded under certain conditions.

In 2019, the Independent System Operator of New England (ISO-NE) identified this line as needing significant reliability improvements to mitigate capacity concerns, plus to meet current North America Electric Reliability Commission (NERC) standards. ISO-NE is responsible for regional transmission planning and ensuring that regional transmission systems can reliably deliver power to consumers under a wide range of system conditions.

In June 2022, The Maine Public Utilities Commission (MPUC) approved CMP's application for a Certificate of Public Convenience and Necessity (CPCN), which demonstrated the public need to rebuild the existing 115kV transmission line to address reliability needs in the Mid-Coast area.

Project Scope

In June 2023, CMP will begin placing timber ground mats in our right-of-way (ROW) especially in environmentally sensitive areas, that can safely disburse the weight of construction vehicles and not disrupt the land below them. The work will begin in Windsor enroute to Warren.

New, taller weathered-brown light-duty steel (single) monopoles and 1192 ACSR conductor will be installed at an offset to the south of the existing line and, in most cases, closer to trees. By offsetting the new line from the existing one, we do not need to take a prolonged outage of the existing energized line to do our work. Once the new line is energized, the existing line will be removed, and the area will be restored.

All construction will take place inside our 150-foot ROW. Because the new line will be closer to our ROW boundaries, trees and vegetation removal or trimming will occur within the 150-foot area to reduce the possibility of storm-related damages or outages. We may need to talk to landowners about trees outside the ROW that could pose a danger to the line.

The project is expected to begin in June 2023 and be completed in 2024. Final cleanup and punch-list activities may occur in 2025.

Access and Roadways

Due to some wetlands and our need to avoid them, plus other restraints, CMP land agents from our Energy Land Management department will reach out to adjacent landowners to get permission to use their driveways or roads to access our ROW. Other than those points, our crews will be entering our right-of-way from main roads or previously established access points. We only will be working in our right of way.

Road traffic may be down to one lane at times. Safety is our priority. Please be mindful of flaggers as they work to provide you and our crews with safe clearances.

Osprey

CMP is moving osprey nests off transmission line structures in Windsor and Jefferson in February/early March prior to nesting season. Most nests will be placed on new platforms.

Permits

The Section 80 Rebuild Project was designed to avoid or minimize natural resource impacts to wetlands at the extent practicable, including all equipment access ways. CMP has applied for all required federal, state, and municipal permits and anticipates receiving all approvals in Spring 2023.

Work Hours and Noise

Work activity periods will comply with town ordinances. Abutters may hear heavy equipment (bucket trucks, cranes, and excavators) during construction activities.

Estimated Timetable

- Construction Start: June 2023
- Estimated Completion: End of 2024

Benefits to Customers

- The line upgrades will improve system reliability and resiliency to ensure that safe and reliable transmission of power is maintained.
- Increased capacity will help meet the electricity needs of customers in the Mid-Coast area and the New England region.

Project Facts

- Municipalities
 - Windsor, Jefferson, Washington, Waldoboro, and Warren
- Counties
 - Kennebec, Knox, and Lincoln counties
- Permitting Required
 - Maine Public Utilities Commission: Certificate of Public Convenience and Necessity; Non-Wire Alternatives review. Received June 2022.
 - U.S. Army Corps of Engineers: Maine General Permit through the Pre-Construction Notification review process.
 - Maine Department of Environmental Protection: Natural Resource Protection Act Tier 2 Permit.
 - Town of Windsor: Shoreland Zoning and Floodplain Management permits.
 - Town of Jefferson: To be determined.
 - Town of Washington: Site Plan Permit.
 - Town of Waldoboro: Shoreland Zoning and Floodplain Management permits.
 - Town of Warren: Shoreland Zoning and Flood Hazard Development permits.